

Proposed: Lower Floor Plan (car park)

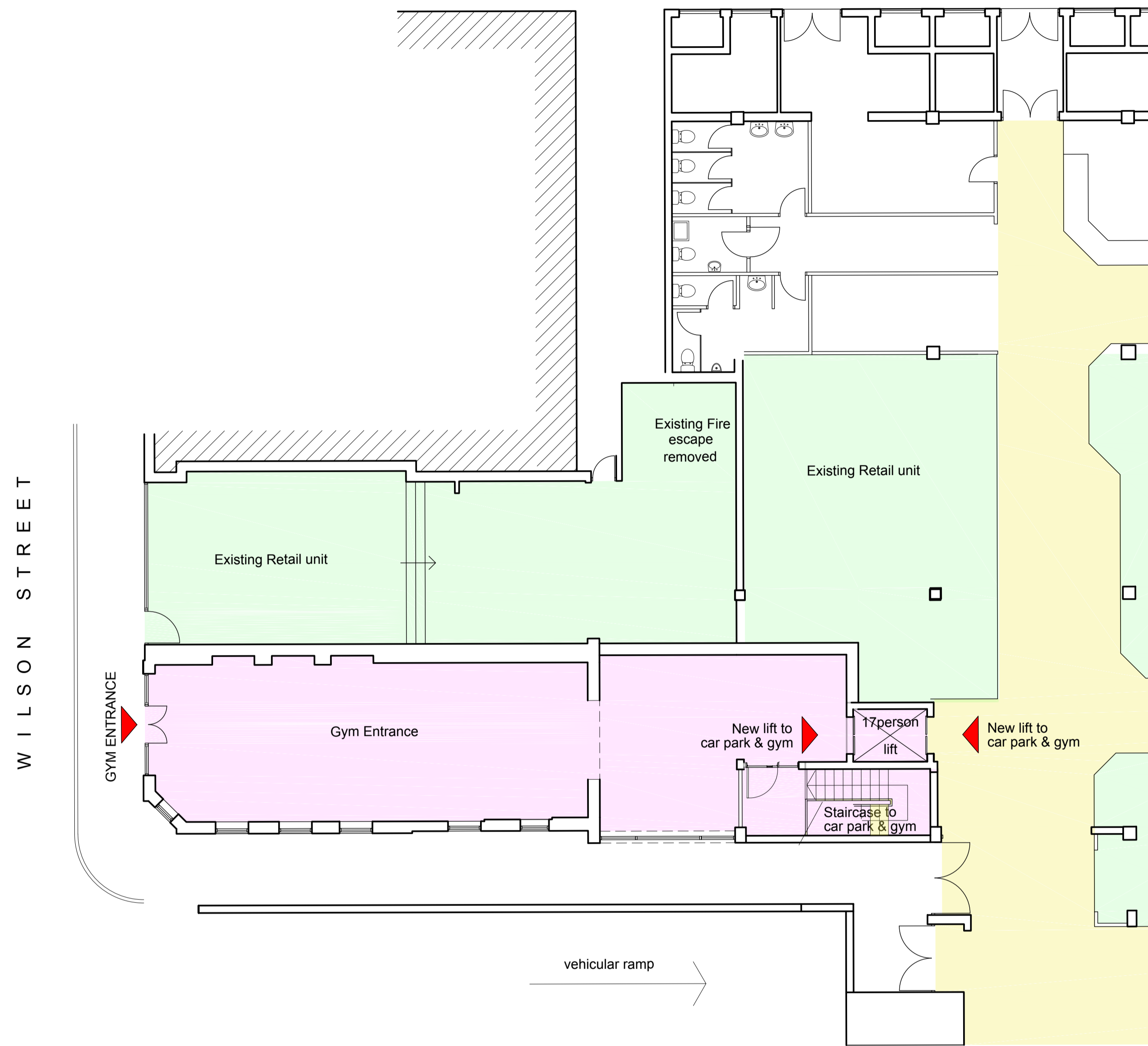

Proposed: Ground Floor Plan Entrance

GYM

Ground floor lobby (gym) - 50sqm / 538sqft
 First Floor (gym) - 1,150sqm / 12,380sqft
 Second Floor (gym) - 50sqm / 538sqft

TOTAL - 1,250sqm / 13,450sqft

E	Gym demise colour coded	21.03.17
D	Entrance to gym moved to Wilson Street	17.03.17
C	Lift & stair repositioned, fire escape amended	07.11.16
B	Lift & stair redesigned to create independent access	03.11.16
A	Amendments following client meeting	28.10.16

Rev	Issue	Date
Boho One Bridge Street West Middlesbrough TS2 1AE (01642) 309307 Morwick Hall Morlec Office Park York Road Leeds LS15 4TA (0113) 823 2888 admin@logicarchitecture.com www.logicarchitecture.com		
Client: Dodds Brown & Henry Lax		
Project: One Gym		
Drawing: Dundas Shopping Centre		
Drawing: Proposed Lower & Ground Floor		
Scale: 1:100 @ A1	Date: 27.10.16	
Drawn: RD	Checked: MB	
Project: 16-63 - SK200 E		