

**Proposed: Second Floor / Roof Plan**

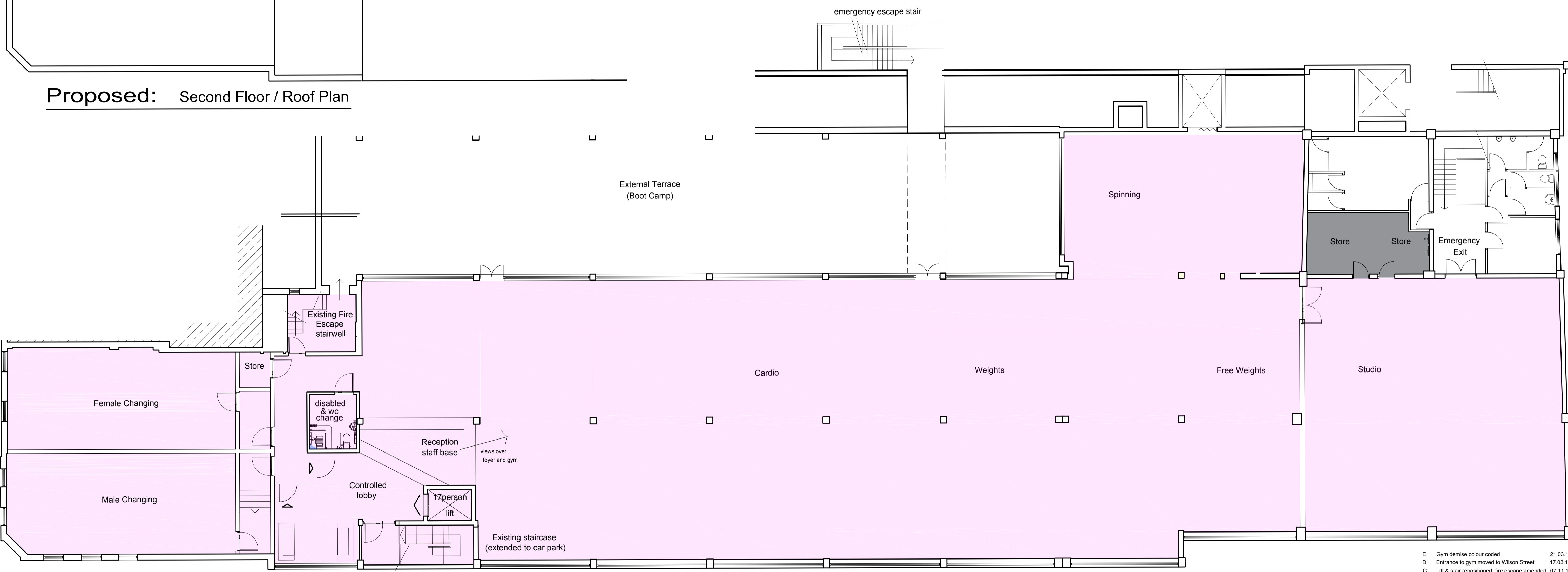

**Proposed: First Floor Plan Gym**

<b>GYM</b>	
Ground floor lobby (gym) -	50sqm / 538sqft
First Floor (gym) -	1,150sqm / 12,380sqft
Second Floor (gym) -	50sqm / 538sqft
<b>TOTAL</b>	<b>- 1,250sqm / 13,450sqft</b>

- E Gym demise colour coded 21.03.17
- D Entrance to gym moved to Wilson Street 17.03.17
- C Lift & stair repositioned, fire escape amended 07.11.16
- B Lift & stair redesigned to create independent access 03.11.16
- A Amendments following client meeting 28.10.16

<b>logic</b> architecture	
Boho One   Bridge Street West   Middlesbrough   TS2 1AE <b>(01642) 309307</b>	
Morwick Hall   Mortec Office Park   York Road   Leeds   LS15 4TA (0113) 823 2888 admin@logicarchitecture.com www.logicarchitecture.com	
Client	Dodds Brown & Henry Lax
Project	Potential gym conversion Dundas Shopping Centre
Drawings	Proposed First & Second Floor
Scale	1:100 @ A1
Date	27.10.16
Drawn	RD
Checked	MB
Project	16-63 - SK201 E