

NOTE
 This drawing has been prepared from historical information that cannot be guaranteed accurate
 Responsibility is not accepted for errors made by others in scaling from this drawing. All construction information should be taken from figured dimensions only.
 All dimensions should be checked on site prior to the manufacture of any components

HATCHING

	New Secure partition wall		Amtico Stone Effect Flooring
	New Fire Resistant Secure Partition wall		Amtico Steamed Ash Flooring
	New Partition wall		Barrier matting
	New Fire Resistant Partition wall		2008 Hard Flooring 1200x600
	Book Room Secure wall		2008 Hard Flooring 600x300
	Existing Partition wall		Area not in scope
	Solid wall		
	Dry Lining		

NOTE: No services should pass through or over the Boxes & Parcels room
NOTE: No sprinklers to be located in the Comms room

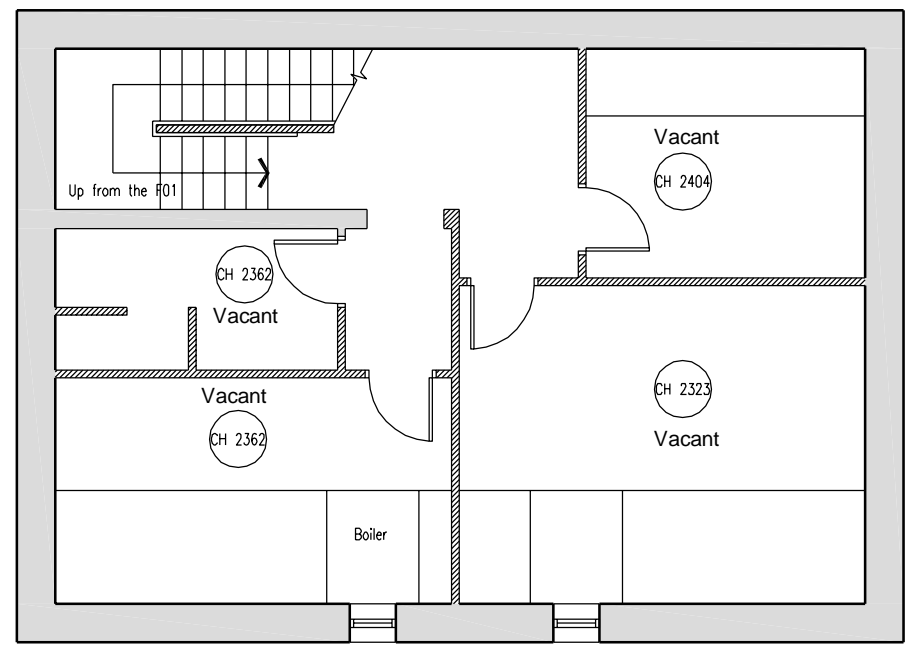

DATE: | REV: | DRAWN: | CHECKED: | NOTES:

S&W DESIGN

4th Floor
 99 Charterhouse Street
 London EC1M 6HR
 t: +44 0 20 7014 0400
 f: +44 0 20 7014 0401
 www.stylesandwood.co.uk

Project

CONSETT

12 FRONT STREET
 CONSETT
 CO DURHAM DH8 5AH
 PIM No.12196

Drawing Title

**SECOND FLOOR
 AS FIXED
 REFRESH 2013**

Branch Sort Code 20-33-51	Branch ID 12	Supplier Project No D9779-011	
Scale 1:100@A3	Drawn EK	Checked SN	Date 17.09.2013
Drg.No D9779-011_004		Revision	
Barclays FM Project No.			

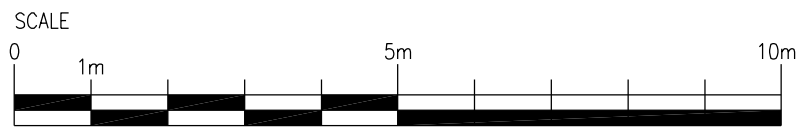

AS FIXED